

PROPOSED EXTENSION TO 82 KING GEORGE RD., S. SHIELDS
FOR MR. & MRS. KASSIM
DRG NO 0798/3551/724

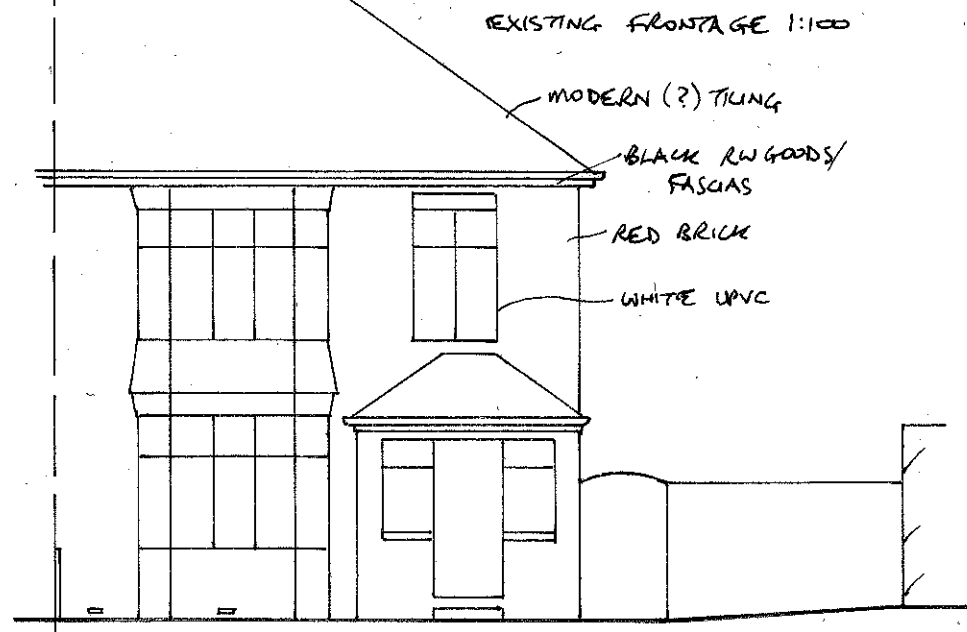

EXISTING FRONTAGE 1:100

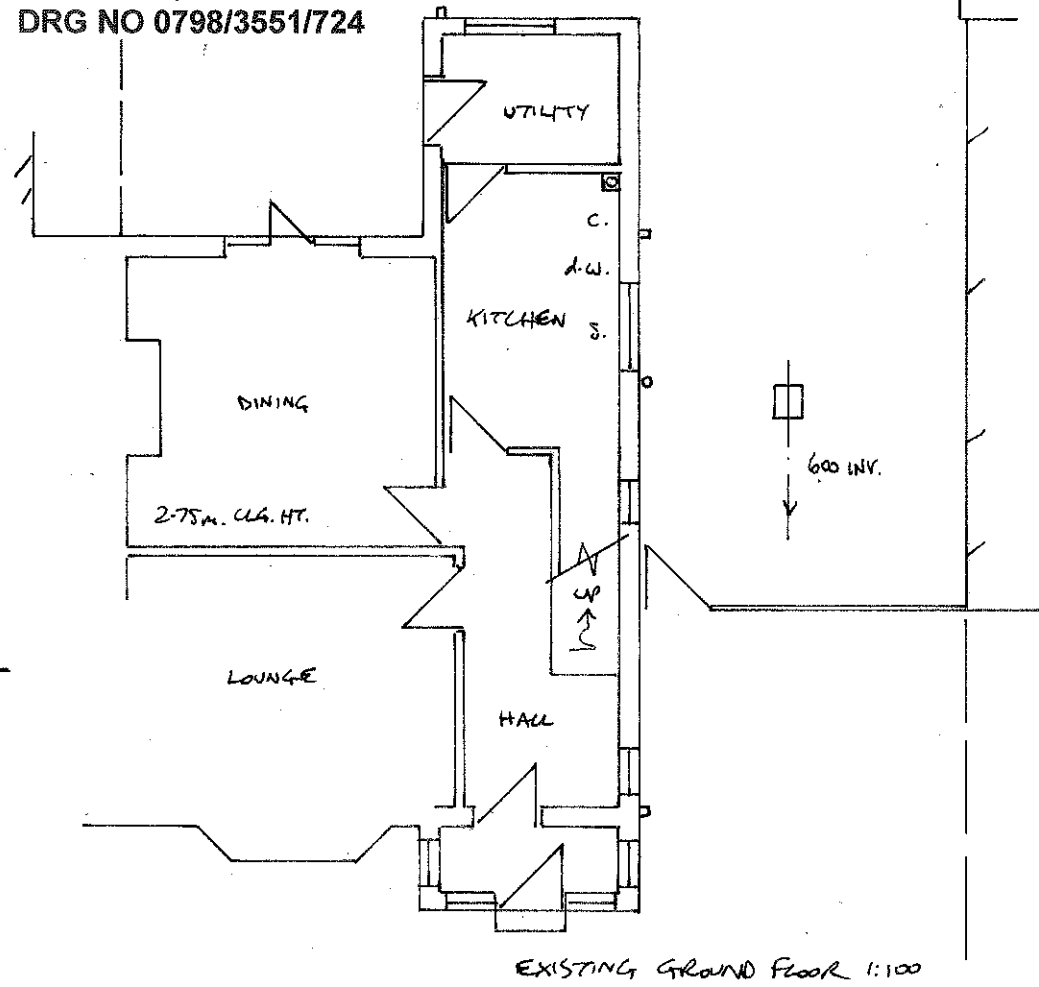

EXISTING GROUND FLOOR 1:100



PROPOSED REAR 1:100

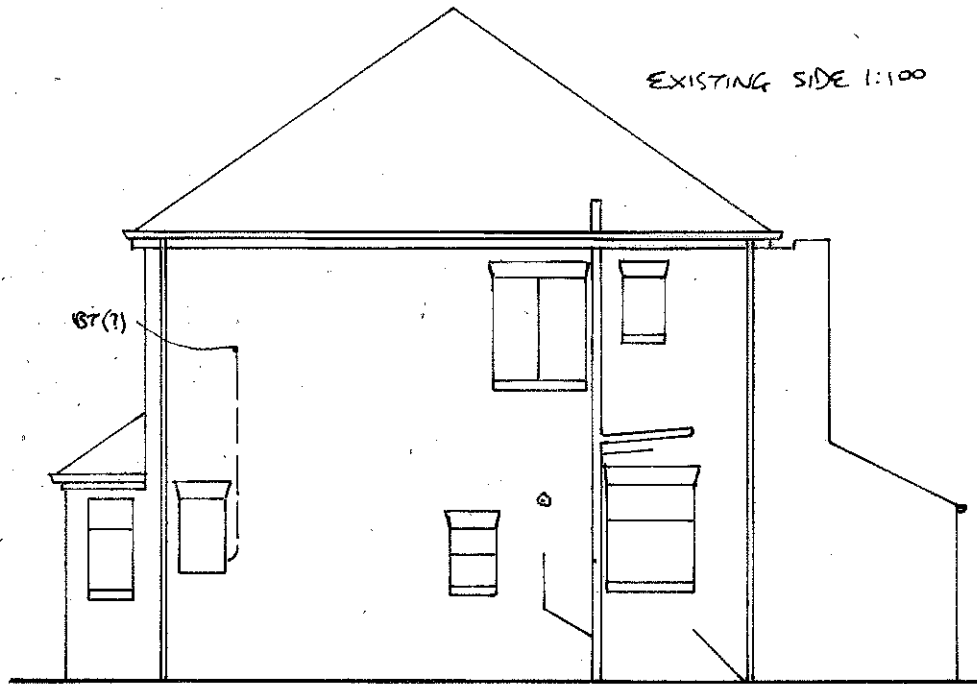

EXISTING SIDE 1:100

EXISTING FIRST FLOOR 1:100

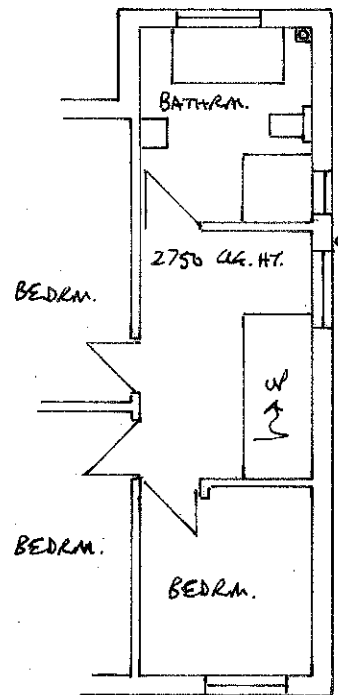

ROOF TILE, RED BRICK, WHITE UPVC
FRAMES, ETC. TO MATCH EXISTING
AS CLOSELY AS POSSIBLE.

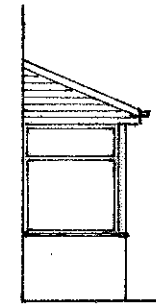

PROPOSED PORCH
INNER SIDE 1:100

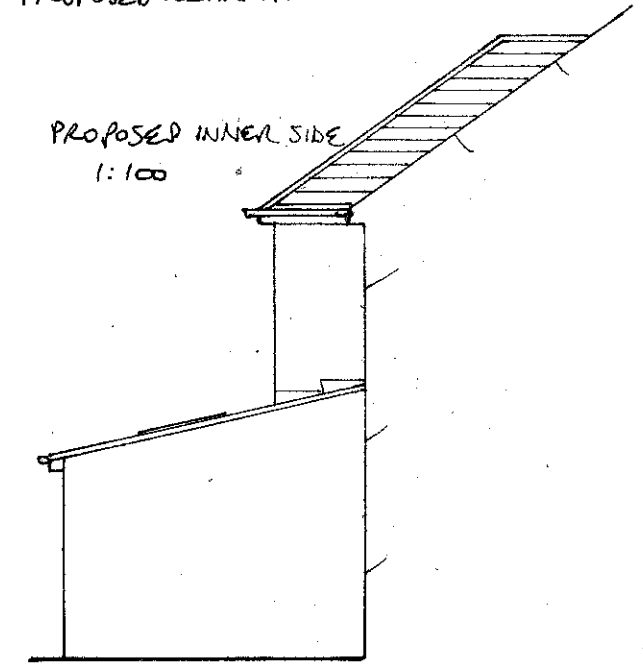

PROPOSED INNER SIDE
1:100

EXISTING REAR
1:100



EXISTING SIDES 1:100

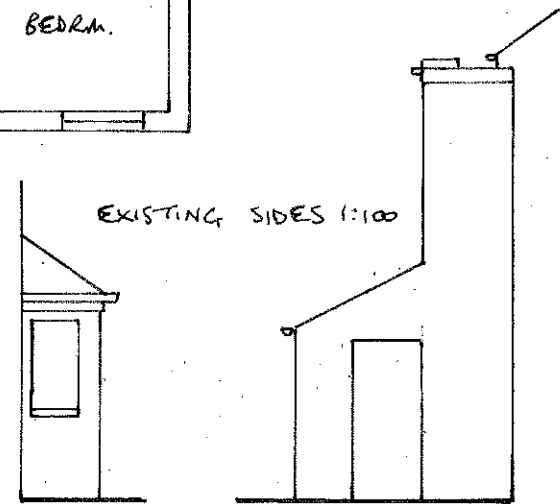

PROPOSED SIDE 1:100

